

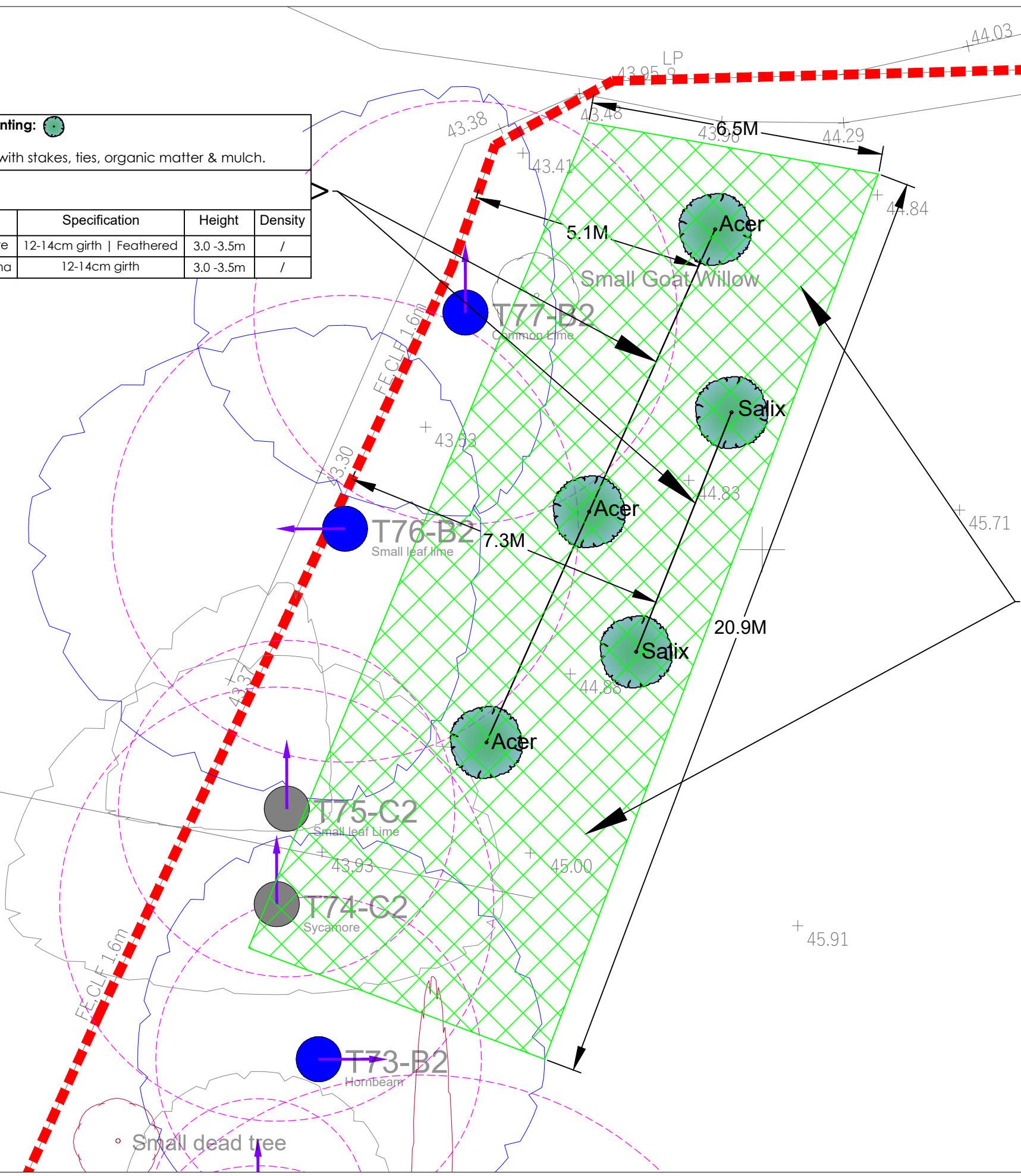

Larger specimen planting: 

Trees to be planted with stakes, ties, organic matter & mulch.

TREES				
No.	Species	Specification	Height	Density
3 x	Acer campestre	12-14cm girth Feathered	3.0-3.5m	/
2 x	Salix chrysocoma	12-14cm girth	3.0-3.5m	/



Additional understory screen planting: 

Approximate size/No. of trees: 140m² / 44 trees.
 Trees species to be evenly mixed through the area.
 Each plant to be protected from rabbits & deer with individual mesh tree guards securely fixed to timber stakes.

Preparation for planting.
 Prior to planting, the planting areas (green hatch) is to have all timber, logs and brushwood removed.

TREES				
No.	Species	Specification	Height	Density
11 x	Betula Pendula	1+1: Transplant: 3 brks	60-80cm	2Ctr
11 x	Cornus avellana	1u1: Branched: 3 brks	60-80cm	2Ctr
11 x	Crataegus monogyna	1+1: Transplant: 3 brks	60-80cm	2Ctr
11 x	Ilex aquifolium	Bushy: 3 brks	40-50cm	2Ctr

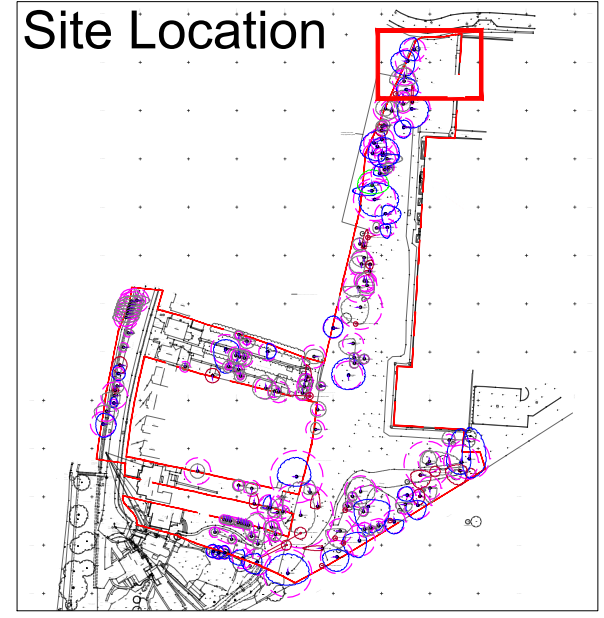

Dryad Tree Specialists
 Oak Hill
 Wood Street Village
 Guildford
 GU3 3ET
 (01483) 455 555
 www.dryad-trees.co.uk

CLIENT:
 SUL - Student Urban Living Guildford Limited

SITE:
 Ash Grove Phase 2, Guildford, GU2 8UT

TITLE: **Tree planting @ North of site for screening**

SCALE AT A3: NOT TO SCALE	DATE: 08/01/2021	DRAWN: Tom B
PROJECT NO: D2764.V1.0	DRAWING NO: D2764.V1.0-A3-PLANTING	REVISION: 1.0